

5113 SR 7

16-02222.000



- General Info
- Tax
- History
- Distribution
- Levy
- Tax Estimator

### Property Information

Parcel ID	16-02222.000	Property Address:
Owner Name	DAVIDSON DANIEL A &/OR LUCILE ROSE	5113 SR 7
Owner Address	5113 SR 7 NEW WATERFORD OH 44445	Tax Payer Address:
Tax District	16 FAIRFIELD TWP-CRESTVIEW LSD	CORELOGIC
School District	1503 CRESTVIEW LSD (COLUMBIANA CO.)	1 FIRST AMERICAN WAY
Neighborhood	10501 FAIRFIELD TWP GEN	WESTLAKE TX 76262
Use Code	101 Cash - grain or general farm	USA
Acres	10.00000	
Description		
2 12 36 N MID PT N 1/2 281'WS SR #7 10.00A		

		Current Value		Recent Transfer	
Board of Revision	N	Mkt Land Value	\$90,400	Account Number	16-00X36.032000
Homestead/Disability	Y	CAUV	\$0	# Parcels	1
2.5% Reduction	Y	Mkt Impr Value	\$56,800	Deed Type	WD-WARRANTY DEED
Divided Property	N	Total	\$147,200	Amount	\$110,000
New Construction	N	Current Tax		Sale Date	10/15/2004
Foreclosure	N	Annual Tax *	\$1,569.68	Conveyance	2080
Other Assessments	N	Paid **	\$1,569.68	Deed #	
Front Ft.	0	Delq	\$0.00		

<< Previous Card      Card 1 of 1      Next Card >>

### Dwelling Information

Sq Ft Finished	768	Room Count	4	Fireplace(s)	0
1st Floor Area	768	Story Height	1	Year Built	1987
Upper Floor Area	0	# Bedrooms	2	Year Remodeled	0



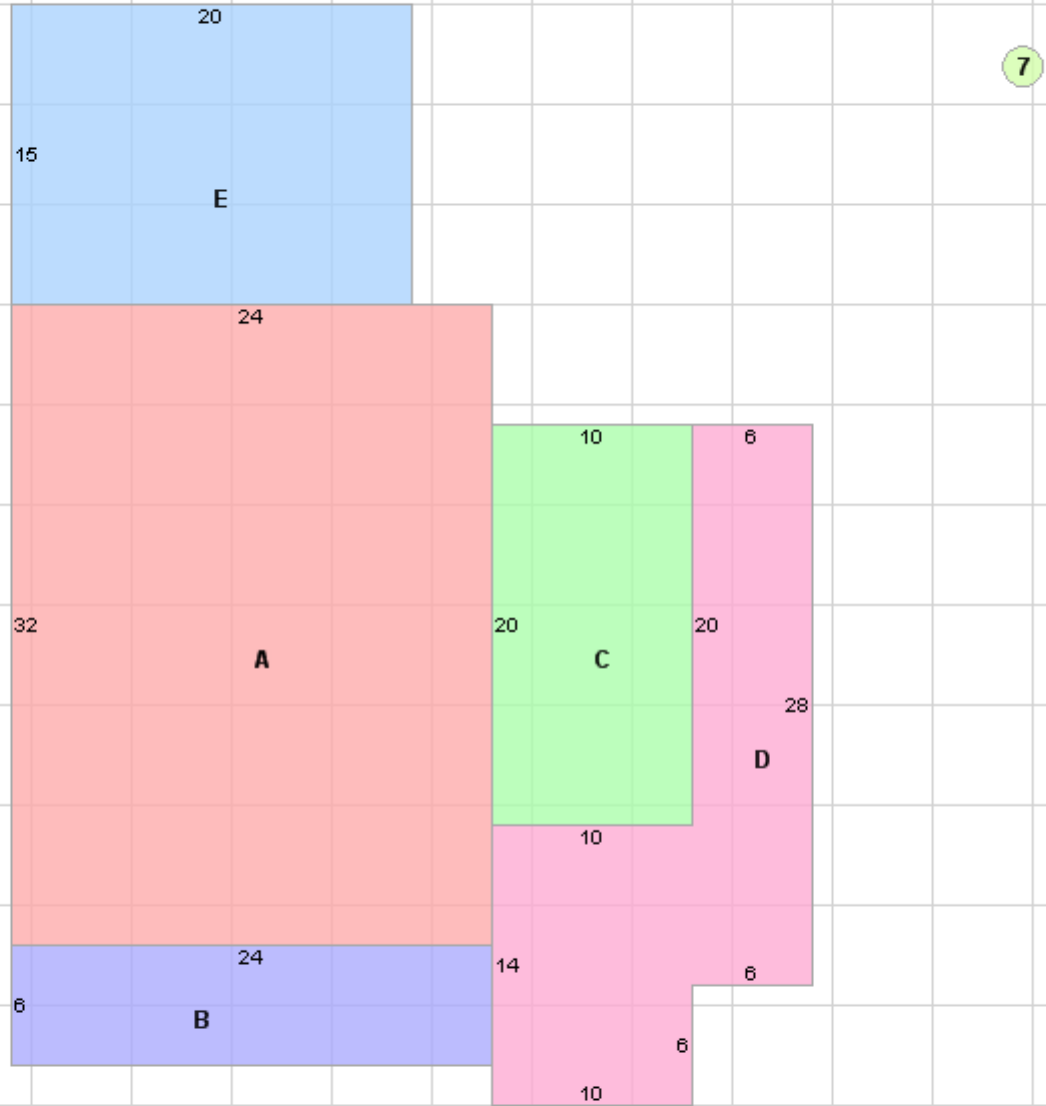

ID	Label	Area	Peri meter	Dimension
A	1 s Fr	768	112	N/A
B	OPFC	144	60	N/A
C	EFP	200	60	N/A
D	OPBF	308	100	N/A
E	FCP	300	70	N/A
7		0	0	