



# Jerri A. Miller

SANDUSKY COUNTY AUDITOR | SANDUSKY COUNTY, OHIO

## Summary

Parcel Number **24-05-00-0005-02**  
 Map Number  
 Location Address 6920 CR 49  
 Acres 1  
 Legal Description 13 4 5 PT NW1/4 1.000AC.  
 (Note: Not to be used on legal documents.)  
 Land Use 511 - Single family Dwlg Unplat 0-09  
 (Note: Land Use is for valuation purposes only. Consult the local jurisdiction for zoning and legal use.)  
 Neighborhood 02400 - Scott Twp-Gibsonburg EVSD  
 City  
 Township Scott Twp  
 School District  
 Homestead Reduction: No  
 Owner Occupancy Credit: Yes  
 Foreclosure No  
 Board of Revision No

## Owners

<b>Deeded Owner</b>	<b>Owner Address</b>
WOLPERT, SHERRY L	WOLPERT, SHERRY L 6920 CR 49 HELENA OH 43435

## Valuation

Assessed Year	2021	2020	2019	2018	2017
Land Value	\$20,600	\$20,600	\$20,600	\$20,600	\$20,600
CAUV Value	\$0	\$0	\$0	\$0	\$0
Improvements Value	\$83,800	\$70,800	\$70,800	\$70,800	\$66,200
<b>Total Value (Appraised 100%)</b>	<b>\$104,400</b>	<b>\$91,400</b>	<b>\$91,400</b>	<b>\$91,400</b>	<b>\$86,800</b>
Land Value	\$7,210	\$7,210	\$7,210	\$7,210	\$7,210
CAUV Value	\$0	\$0	\$0	\$0	\$0
Improvements Value	\$29,330	\$24,780	\$24,780	\$24,780	\$23,170
<b>Total Value (Assessed 35%)</b>	<b>\$36,540</b>	<b>\$31,990</b>	<b>\$31,990</b>	<b>\$31,990</b>	<b>\$30,380</b>

## Land

Land Type	Calculated Acres	Actual Frontage	Effective Frontage	Depth	Depth Factor	Base Rate	Unit Rate	Adjusted Rate	Appraised Value (100%)
AH - Homesite	0.88	0	0		110%	21300	21300	23430	\$20,620
A0 - Row	0.12	0	0		100%				\$0
<b>Total</b>	<b>1.0000</b>								<b>\$20,620</b>

## Dwellings

<b>Card</b>		<b>Exterior Wall</b>	Frame/Siding
<b>Number of Stories</b>	1	<b>Heating</b>	Base
<b>Style</b>	Conventional	<b>Cooling</b>	Central
<b>Year Built</b>	2005	<b>Basement</b>	Full Crawl
<b>Year Remodeled</b>	0	<b>Attic</b>	None
<b>Rooms</b>	8	<b>Finished Living Area</b>	1296
<b>Bedrooms</b>	3	<b>Unfinished Living Area</b>	0
<b>Full Baths</b>	2	<b>First Floor Area</b>	1296
<b>Half Baths</b>	0	<b>Upper Floor Area</b>	0
<b>Family Rooms</b>	1	<b>Half Floor Area</b>	0
<b>Dining Rooms</b>	0	<b>Finished Basement Area</b>	0
<b>Basement Garages</b>	0	<b>Total Basement Area</b>	0
<b>Condition</b>	AV AV	<b>Attic Area</b>	0
<b>Grade</b>	D-	<b>Fireplace Openings</b>	1
		<b>FireplaceStackCount</b>	1

## Additions

Card 1

Addition Code	Description	Base Area	Year Built
PR1	Porch Frame - Open	128	0
PR1	Porch Frame - Open	216	0

**Improvements**

Card 1

Sketch ID	Improvement Code	Description	Length	Width	Total Area	Year Built	Appraised Value (100%)
1	60	Utility Shed	16	12	192	2005	\$1,800
<b>Total</b>							<b>\$1,800</b>

**Sales**

Sale Date	Sale Price	Buyer	No. of Properties	Deed Volume and Page
12/1/1991	\$0	WOLPERT, SHERRY L.	1	B373-1003

**Recent Sales In Area****Sale date range:**

From:

07/18/2019

To:

07/18/2022

Sales by Neighborhood

1500

Feet



Sales by Distance

**Tax History**

Tax Year (click for detail)	Delinquent	1st Half	2nd Half	Total Due
<a href="#">2021 Pay 2022</a>	\$3,018.21	\$763.26	\$764.64	\$4,546.11
<a href="#">2020 Pay 2021</a>	\$1,493.61	\$698.70	\$766.15	\$0.00
<a href="#">2019 Pay 2020</a>	\$0.00	\$702.77	\$766.36	\$0.00

**Special Assessments**Special Assessments Project  
(click for detail)[1351 - O DEAN MT](#)[0041 - SUGAR CRK MT](#)**Payments**

Detail:

Tax Year	Effective Payment Date	Paid By	Amount	Receipt Number
2018 Pay 2019	7/12/2019	OCR	\$633.76	116re-07122019-712-1
2018 Pay 2019	2/8/2019	OCR	\$646.46	149re-02132019-306-1
2017 Pay 2018	6/14/2018	OCR	\$584.73	92re-06152018-81-1
2017 Pay 2018	2/9/2018		\$600.00	155re2-02132018-45-1
2017 Pay 2018	7/31/2017	OCR	\$639.97	15re-07312017-24-1

**Total:**

Tax Year	Amount
2018 Pay 2019	\$1,280.22
2017 Pay 2018	\$1,824.70

**Sketches**

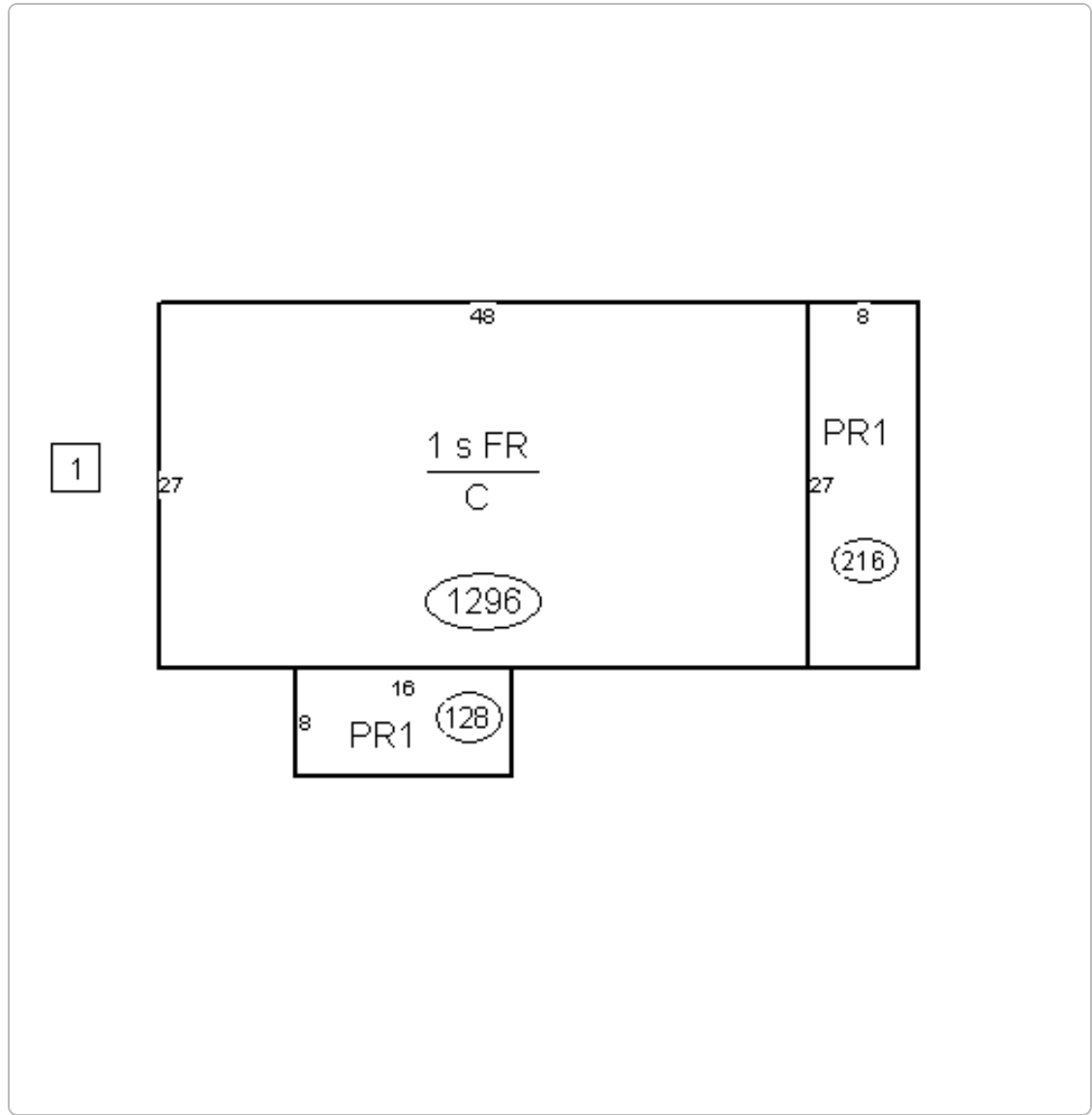

Map

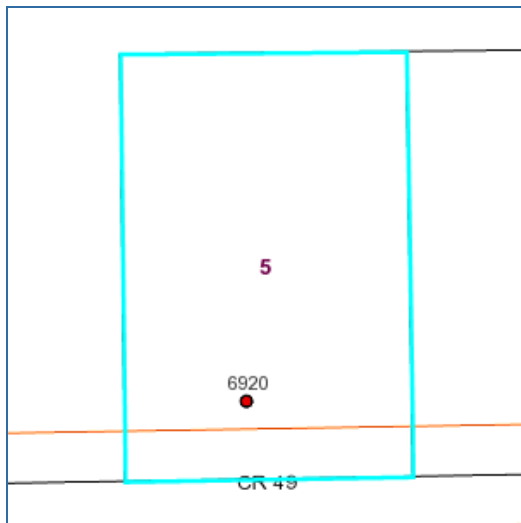

No data available for the following modules: Ag Soil, Buildings, Photos.

Disclaimer: The Sandusky County Data is property of Sandusky County, Ohio. This data has been derived from public records that are constantly undergoing change and is not warranted for content or accuracy. Sandusky County cannot be held liable for errors or omissions in the data.

[User Privacy Policy](#)  
[GDPR Privacy Notice](#)

[Last Data Upload: 7/18/2022, 2:02:59 AM](#)



Version 2.3.207