

# Data For Parcel 41-564941

## Base Data

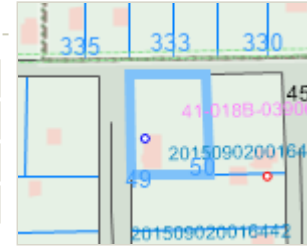

<b>Parcel:</b>	41-564941
<b>Owner:</b>	KEVIN S FINDLEY J/S NAOMI L FINDLEY
<b>Address:</b>	1597 DILLEY
<b>Dist/Map/Route:</b>	41018B02400

## Tax Mailing Address

<b>Tax Mailing Name:</b>	KEVIN S FINDLEY
<b>Address:</b>	1597 DILLEY RD NW
<b>City State Zip:</b>	WARREN OH 44485

## Owner Address

<b>Owner Name:</b>	KEVIN S FINDLEY J/S NAOMI L FINDLEY
<b>Address:</b>	
<b>City State Zip:</b>	

## Geographic

<b>City:</b>	UNINCORPORATED
<b>Township:</b>	WARREN TOWNSHIP
<b>School District:</b>	LABRAE LSD
<b>Tax District:</b>	41 - WARREN TWP - LABRAE LSD

## Legal

<b>Legal Acres:</b>	0.4118	<b>Homestead Reduction:</b>	NO
<b>Legal Description:</b>	50 115F L S LIT FMS MASTERS RD	<b>2.5% Reduction</b>	NO
<b>Land Use:</b>	510 - SINGLE FAMILY DWLG OWNER OCCUP	<b>Foreclosure:</b>	NO
<b>Neighborhood:</b>	45000	<b>Board of Revision:</b>	NO
<b>Number Of Cards:</b>	1	<b>New Construction:</b>	NO
<b>Annual Tax (Does not include delinquencies.):</b>	\$903.52	<b>Divided Property:</b>	NO
<b>Map Number:</b>	018B02400	<b>Routing Number:</b>	018B02400

## Photos



41-564941 04/14/2015

[+] Click to enlarge.

**Notes**

**Notes:**

DEED NUMBER:

*GIS parcel shapefile last updated 1/22/2020 5:15:56 AM.*

*The CAMA data presented on this website is current as of 1/22/2020 4:03:59 AM.*