

Disclaimer: The Sandusky County Data is property of Sandusky County, Ohio. This data has been derived from public records that are constantly undergoing change and is not warranted for content or accuracy. Sandusky County cannot be held liable for errors or omissions in the data

Summary

Parcel Number: 01-29-00-0027-00
Map Number: 547151
Location Address: 5460 CR 177
Acres: 1.25
Legal Description: 17 4 29 WPTSE1/4
Land Use: 511 - SINGLE FAMILY DWLG UNPLAT 0-09
Neighborhood: 00100 - YORK TWP-BELLEVUE CSD
City: Unincorporated
Township: YORK TWP
School District: BELLEVUE CSD
Homestead Reduction: No
Owner Occupancy Credit: No
Foreclosure: No
Board of Revision: No

Owners

An error has occurred while trying to display this part of the page. We apologize for any inconvenience.

Valuation

An error has occurred while trying to display this part of the page. We apologize for any inconvenience.

Land

An error has occurred while trying to display this part of the page. We apologize for any inconvenience.

Dwellings

Card: 1
Number of Stories: 1.00
Style: CONVENTIONAL
Year Built: 1955
Year Remodeled: 0
Rooms: 7
Bedrooms: 4
Full Baths: 1
Half Baths: 0
Family Rooms: 1
Dining Rooms: 0
Basement Garages: 0
Condition: FAIR
FirePlace Stacks: 0
Exterior Wall: FRAME/SIDING
Heating: BASE
Cooling: NONE
Basement: PT BSMT
Attic: 1/2 FINISHED
Finished Living Area: 2058
First Floor Area: 1588
Upper Floor Area: 0
Half Floor Area: 0
Total Basement Area: 980
Basement Finish Type: - Finished
Basement Area: 0
Attic Area: 470
Fireplace Openings: 0

Additions

Table with 3 columns: Addition Code, Description, Area. Row 1: WD1, WOOD DECK, 192

**Improvements**

An error has occurred while trying to display this part of the page.  
We apologize for any inconvenience.

**Sales**

An error has occurred while trying to display this part of the page.  
We apologize for any inconvenience.

**Recent Sales In Area**

Sale date range:

From:  To:

Sales by Neighborhood

Distance:

**Previous Tax History**

Tax Year (click for detail)	Delinquent	1st Half	2nd Half	Total Due
<a href="#">2023 Pay 2024</a>	\$0.00	\$445.55	\$445.55	\$0.00
<a href="#">2022 Pay 2023</a>	\$0.00	\$459.54	\$459.54	\$0.00
<a href="#">2021 Pay 2022</a>	\$0.00	\$463.21	\$463.21	\$0.00
<a href="#">2020 Pay 2021</a>	\$0.00	\$496.76	\$496.76	\$0.00

**Online Tax Payment**

For Tax Bill or Online Payment Click Here to go to the Treasurer's Site

**Payments**

Tax Year	Receipt Date	Receipt Number	Description	Amount
2023 Pay 2024	07/02/2024	0	Legacy Payment	\$445.55
2023 Pay 2024	02/01/2024	0	Legacy Payment	\$445.55
2022 Pay 2023	07/10/2023	0	Legacy Payment	\$459.54
2022 Pay 2023	02/06/2023	0	Legacy Payment	\$459.54
2021 Pay 2022	06/24/2022	0	Legacy Payment	\$463.21
2021 Pay 2022	02/07/2022	0	Legacy Payment	\$463.21
2020 Pay 2021	07/01/2021	0	Legacy Payment	\$496.76
2020 Pay 2021	02/05/2021	0	Legacy Payment	\$496.76
2019 Pay 2020	06/25/2020	0	Legacy Payment	\$490.94
2019 Pay 2020	02/05/2020	0	Legacy Payment	\$490.94

**Photos**



012900002700 11/07/2005



Sketches

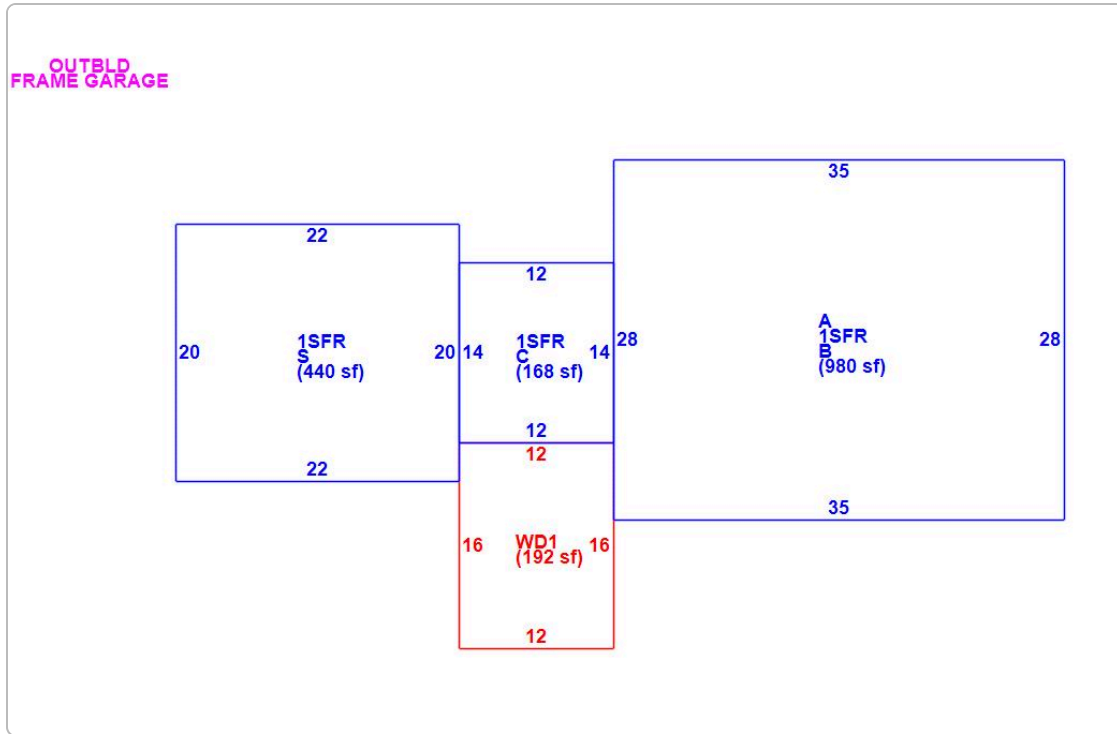

Map

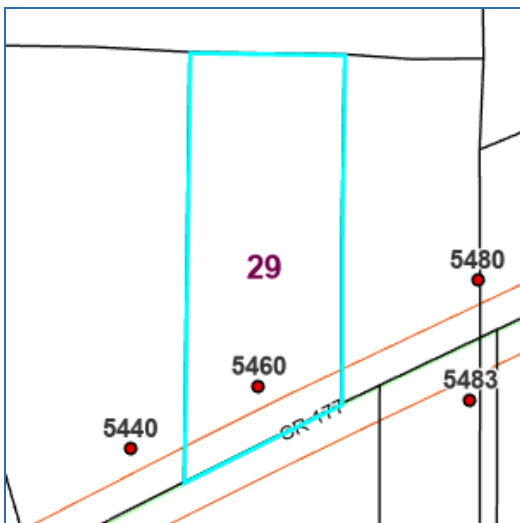

No data available for the following modules: Ag Soil, Buildings, Tax History, Special Assessments.

Disclaimer: The Sandusky County Data is property of Sandusky County, Ohio. This data has been derived from public records that are constantly undergoing change and is not warranted for content or accuracy. Sandusky County cannot be held liable for errors or omissions in the data.

| [User Privacy Policy](#) | [GDPR Privacy Notice](#)  
[Last Data Upload: 1/8/2025, 1:57:21 PM](#)

Contact Us

