



Lake County

EDWARD ZUPANCIC, AUDITOR | LORRAINE FENDE, TREASURER

QuickSearch

Submit

Home Search Reports

DDTI Help Support Disclaimer

Data For Parcel 04A053A000230

Print
 Email
 Property Card
 Comparables

Navigate Parcels

◀ 1 of 1 ▶

[Back to Search Results](#)

[Base](#)
[Land](#)
[Valuation](#)
[Sales](#)
[Sketch](#)
[Tax](#)
[Improvements](#)
[Permit](#)
[Residential](#)
[Agricultural](#)
[Commercial](#)

Help

- Get help viewing property data.

Save This Property As:

[Save Property](#)

Sketch Data



Parcel: 04A053A000230
Owner: ORMSBY LAURA L
Address: 4246 HARPER ST

Sketch

Card: 01

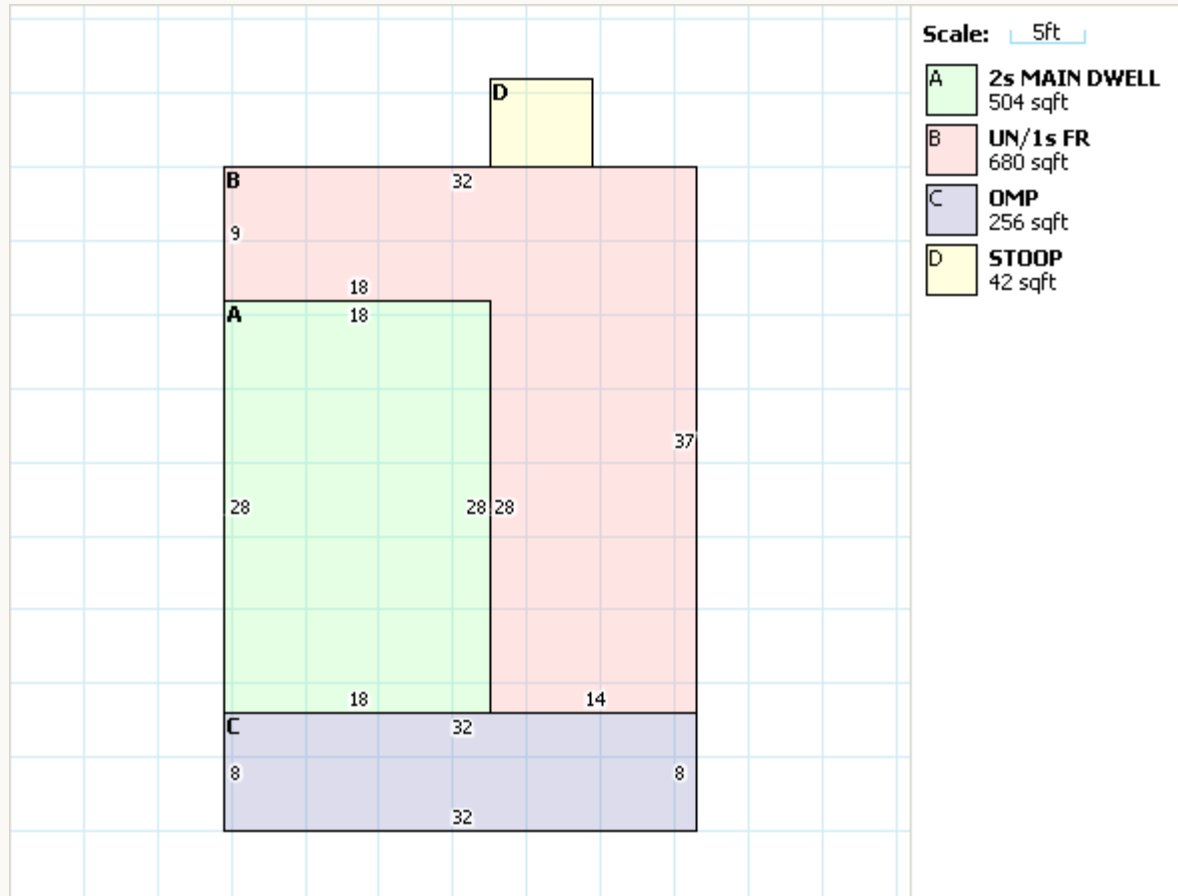

Sketch Labels

Description

1s FR - ONE STORY FRAME

OMP - OPEN MASONRY PORCH

STOOP - STOOP

UN - UNFINISHED BASEMENT

Copyright ©2007 Digital Data Technologies, Inc.

Administrators

CAMA database last updated 10/2/2014 10:35:41 PM.