

# AREIS Online Report

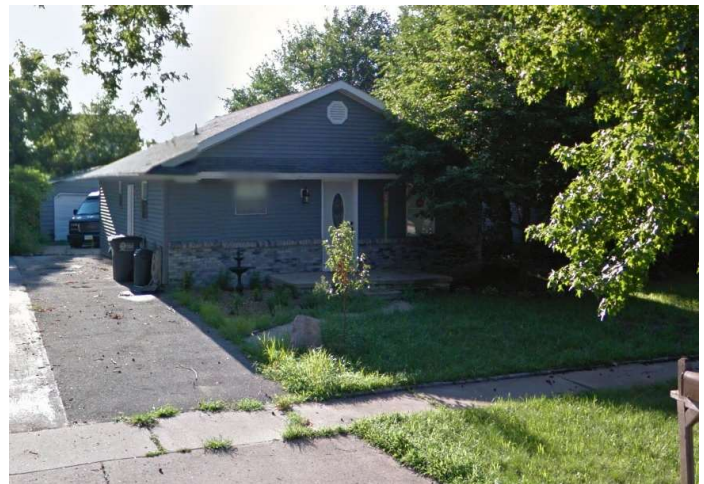

<b>Parcel:</b>	1031207	<b>Taxing District:</b>	TOLEDO CITY - TOLEDO CSD	<b>Frontage:</b>	50
<b>Assessor:</b>	05572063	<b>Class/Landuse:</b>	R / 510	<b>Depth:</b>	120
<b>Owner:</b>	DIAZ JUAN C PARDO & LIUDIN HERNANDEZ COLINA	<b>Values(100%):</b>		<b>Acres:</b>	0.1377
<b>Property Address:</b>	819 CIRCLEVIEW DR TOLEDO, OH 43615	<b>Land -</b>	18,600	<b>TLA:</b>	1015
		<b>Bldg -</b>	38,600	<b>Year Blt:</b>	1976
		<b>Total -</b>	57,200	<b>Wall Type:</b>	PART MASONRY

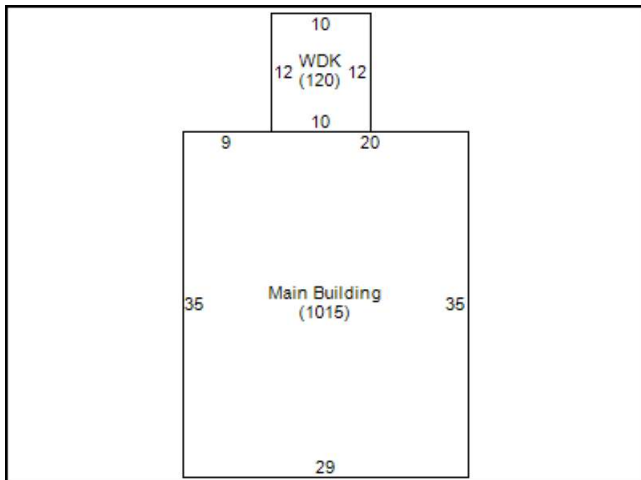



# AREIS Online Report

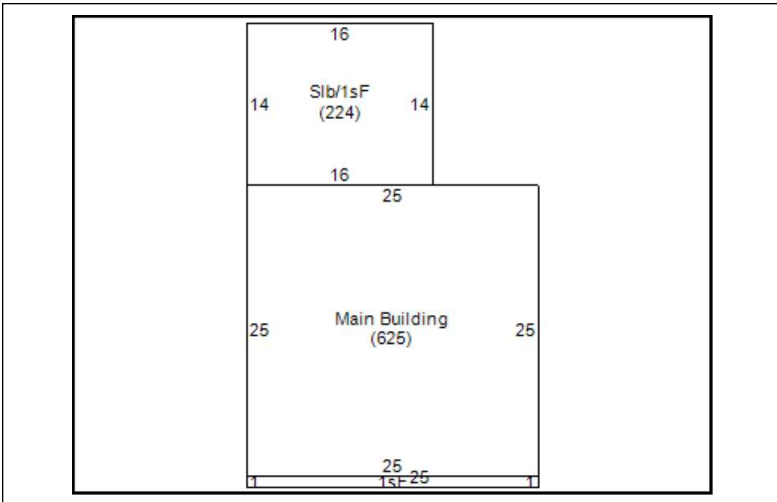
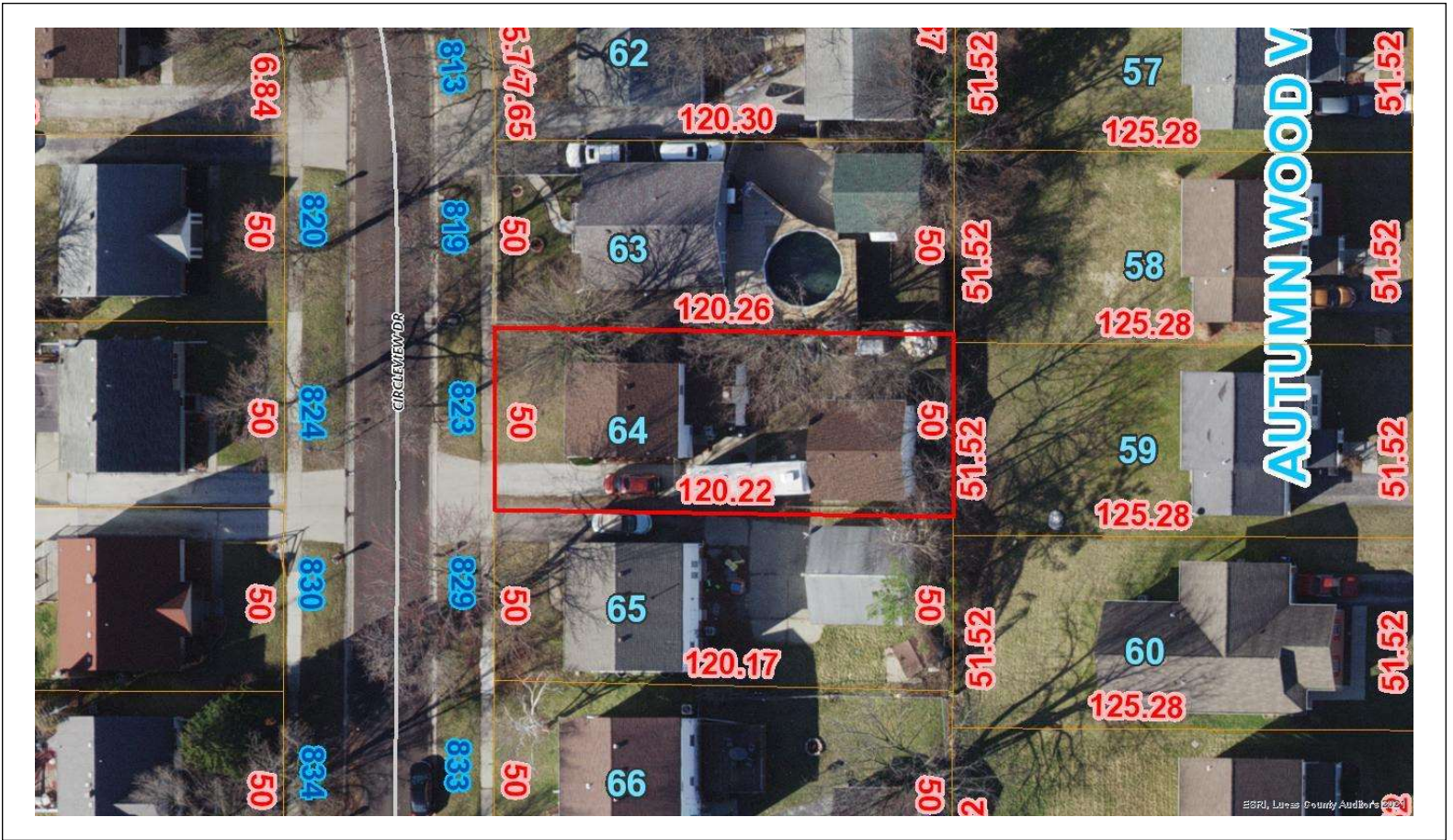

<b>Parcel:</b>	1031211	<b>Taxing District:</b>	TOLEDO CITY - TOLEDO CSD	<b>Frontage:</b>	50
<b>Assessor:</b>	05572064	<b>Class/Landuse:</b>	R / 510	<b>Depth:</b>	120
<b>Owner:</b>	CAPORASO LAUREN	<b>Values(100%):</b>		<b>Acres:</b>	0.1377
<b>Property Address:</b>	823 CIRCLEVIEW DR TOLEDO, OH 43615	<b>Land -</b>	13,800	<b>TLA:</b>	1499
		<b>Bldg -</b>	44,900	<b>Year Blt:</b>	1976
		<b>Total -</b>	58,700	<b>Wall Type:</b>	PART MASONRY





# AREIS Online Report

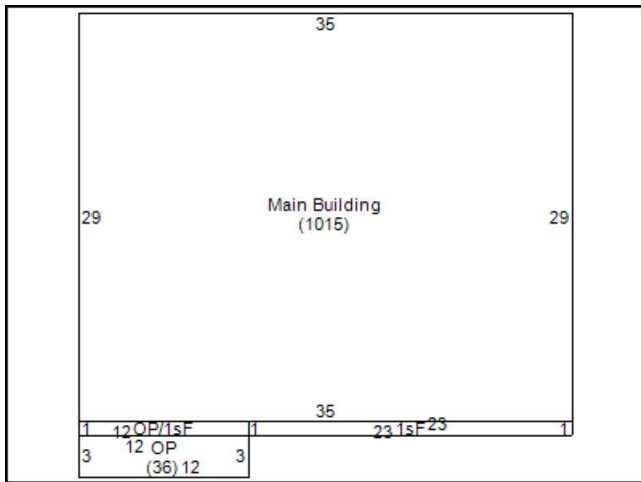
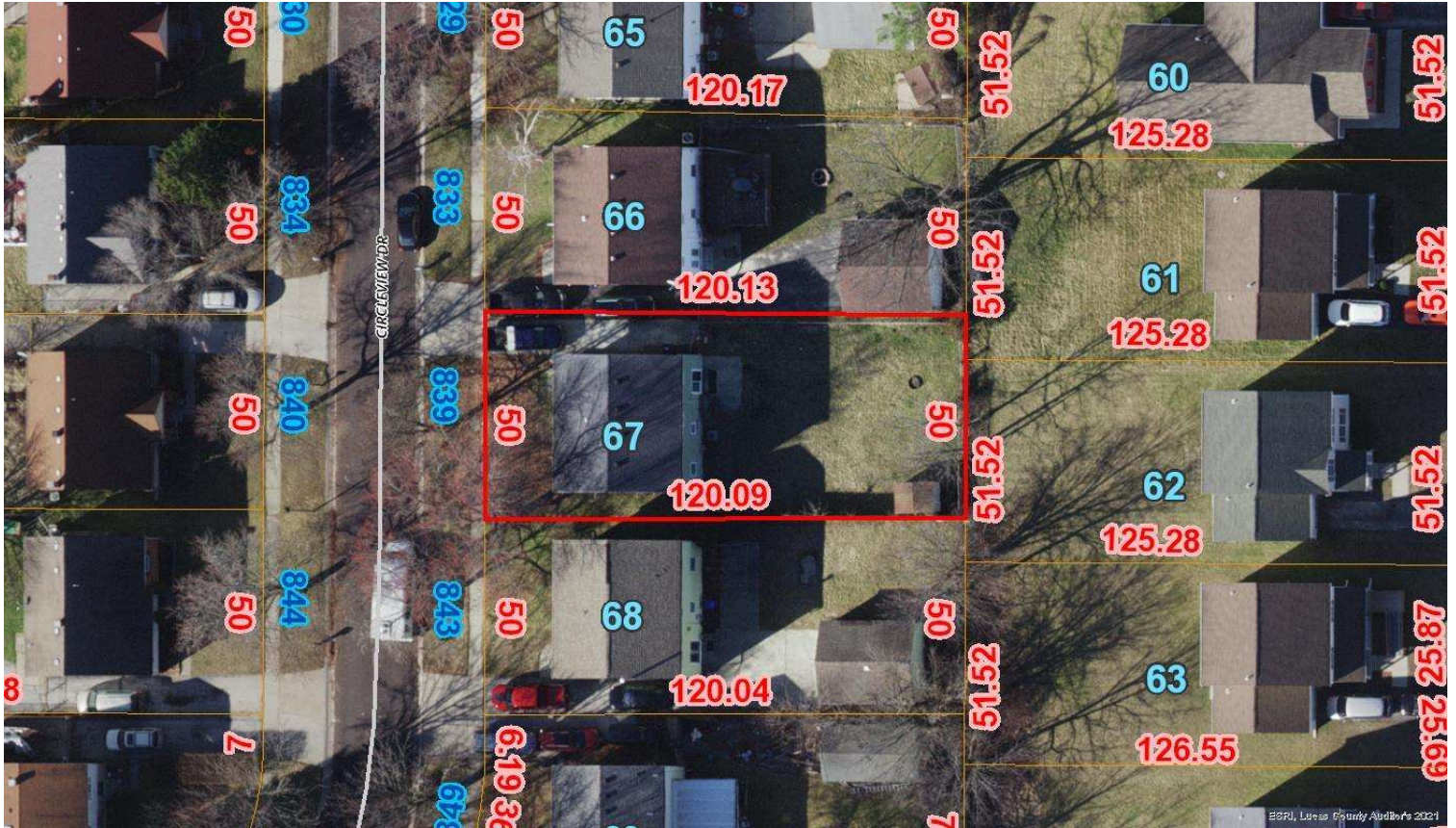

Parcel: 1031221  
 Assessor: 05572067  
 Owner: SFR3-020 LLC  
 Property Address: 839 CIRCLEVIEW DR  
 TOLEDO, OH 43615



Taxing District: TOLEDO CITY -  
 TOLEDO CSD  
 Class/Landuse: R / 510  
 Values(100%):  
 Land - 18,000  
 Bldg - 64,300  
 Total - 82,300

Frontage: 50  
 Depth: 120  
 Acres: 0.1377  
 TLA: 2065  
 Year Blt: 1976  
 Wall Type: PART  
 MASONRY