

References:

Field Observations
 Records of Record
 Survey prepared by J.W. Daniels & Associates
 Initial Date 2004, Job Number 0285

Notes

bearings are to or assumed meridian and used to denote angular relationships only.
 all iron pins set designated as being set use 5/16" diameter by 30" long steel rebar capped with yellow cap bearing the name "L&L&A"



Thomas J. O'Hara
 Registered Land Surveyor #7995
 Within the State of Ohio
 Dated: 12/26/06



0' 30' 100' 200'
 1" = 100'

The State of Ohio
 Department of Natural Resources
 OR Book 756 Page 883
 Parcel No. 5
 PN: 58-028050

Split Survey of Land now or formerly owned by
 Noah R. Mullet and Elizabeth A. Mullet
 Instrument Number 200610170030521
 part of Section Number 68
 Township of Farmington
 County of Cumbull
 State of Ohio
 PN: 58-041815

Total	100.000 Acres.
	4,356,000.0 Sq.ft.
within r/w	1.061 Acres.
	46,222.8 Sq.ft.

The State of Ohio
 Department of Natural Resources
 OR Book 756 Page 884
 Parcel No. 6
 PN: 58-028050

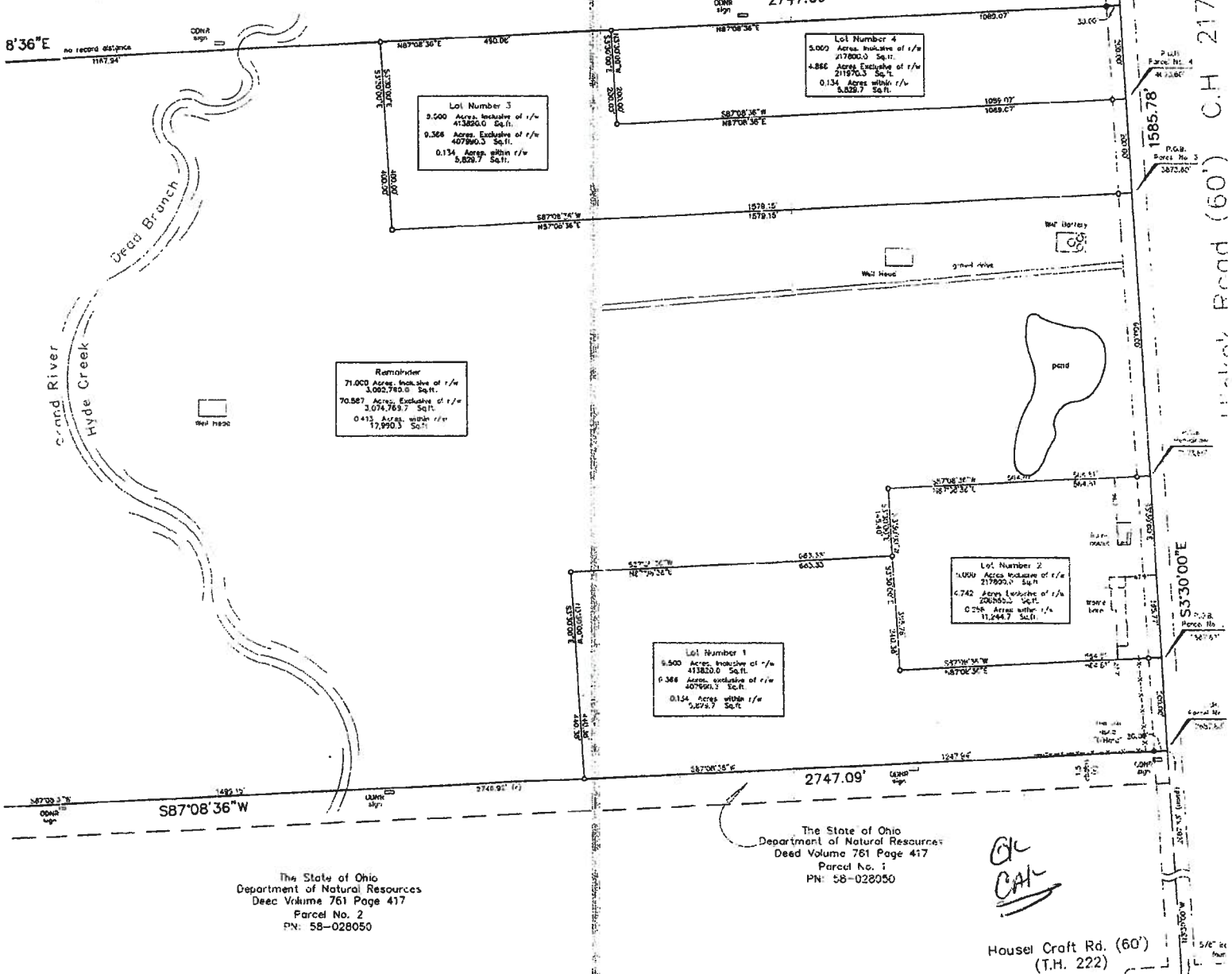

Remainder
 71.000 Acres, Inclusive of r/w
 3,000,780.0 Sq.ft.
 70.587 Acres, Exclusive of r/w
 3,074,769.7 Sq.ft.
 0.413 Acres, within r/w
 17,990.3 Sq.ft.

Lot Number 3
 0.500 Acres, Inclusive of r/w
 41,382.0 Sq.ft.
 0.368 Acres, Exclusive of r/w
 407,990.3 Sq.ft.
 0.134 Acres, within r/w
 5,828.7 Sq.ft.

Lot Number 4
 5.000 Acres, Inclusive of r/w
 217,000.0 Sq.ft.
 4.866 Acres, Exclusive of r/w
 219,976.3 Sq.ft.
 0.134 Acres, within r/w
 5,828.7 Sq.ft.

Lot Number 2
 1.000 Acres, Inclusive of r/w
 21,700.0 Sq.ft.
 4.742 Acres, Exclusive of r/w
 206,650.0 Sq.ft.
 0.258 Acres, within r/w
 11,244.7 Sq.ft.

Lot Number 1
 0.500 Acres, Inclusive of r/w
 41,382.0 Sq.ft.
 0.368 Acres, Exclusive of r/w
 407,990.3 Sq.ft.
 0.134 Acres, within r/w
 5,828.7 Sq.ft.

The State of Ohio
 Department of Natural Resources
 Deed Volume 761 Page 417
 Parcel No. 2
 PN: 58-028050

The State of Ohio
 Department of Natural Resources
 Deed Volume 761 Page 417
 Parcel No. 1
 PN: 58-028050

House Craft Rd. (60')
 (T.H. 222)