

Jackson County, Ohio - Property Record Card

Parcel: M240050005800 Card: 1

Owner RAINER JASON L
Address 307 N WISCONSIN AVE
Land Use (510) R - SINGLE FAMILY DWELLING, PLATTED LOT
Class RESIDENTIAL
Legal Description ORIGINAL LOT #154

MAP

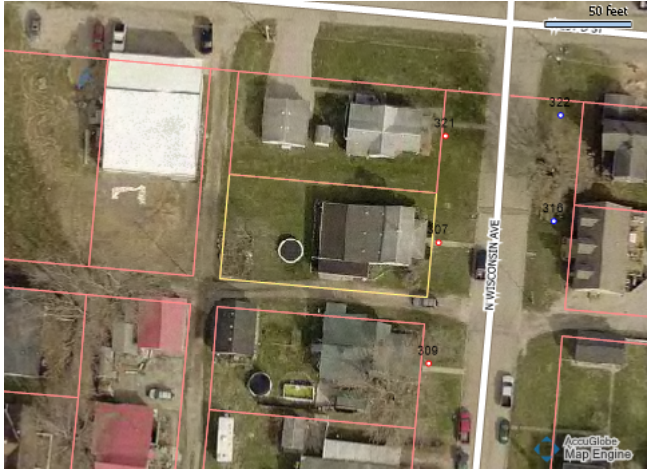

SKETCH

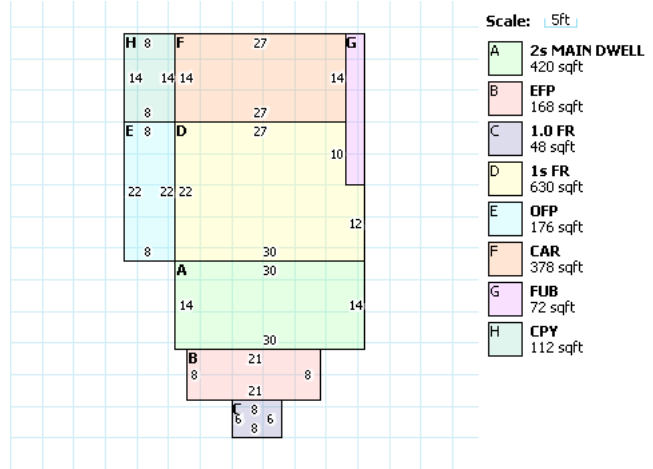

RESIDENTIAL

Building Style	OTHER	FullBaths	1
Sq.Ft.	1470	Half Baths	0
Year Built	1870	Basement	CRAWL
Stories	2	Basement Area	0
Exterial Wall	ALUMINUM/VINYL	Rec Room Area	0
Rooms	7	Heat Fuel Type	GAS
Bedrooms	3	Heat/Cool	CENTRAL
Family Rooms	0	Attic	NONE
Fireplace Openings(Stacks)	0(0)	Trim	0

LAND

Code	Frontage	Depth	Acreage	SqFt	Value
1	60	120	N/A	N/A	\$10,800.0

VALUATION

	Appraised	Assessed
Land Value	\$10,800.00	\$3,780.00
Building Value	\$48,800.00	\$17,080.00
Total Value	\$59,600.00	\$20,860.00
CAUV Value	\$0.00	
Taxable Value	\$20,860.00	

PERMITS

IMPROVEMENTS

SALES

Date	Buyer	Seller	Price	Validity
6/22/2006	RAINER JASON L	GROSJEAN RUTH ALBERTA TRUST	\$68,000.00	0 VALID
11/6/2003	GROSJEAN RUTH ALBERTA TRUST	GROSJEAN RUTH ALBERTA	\$0.00	4 RELATED
12/3/2002	GROSJEAN RUTH ALBERTA	HENNEMAN BILLIE L	\$40,000.00	0 VALID
2/2/1996	HENNEMAN BILLIE L	MCMANAWAY RALPH G	\$0.00	4 RELATED

Data For Parcel M240050005800

Base Data

Parcel: M240050005800
 Owner: RAINER JASON L
 Address: 307 N WISCONSIN AVE



[+] Map this property.

Mailing Address

Mailing Name: RAINER, JASON L
 Address: 916 S NEW JERSEY AV
 City State Zip: WELLSTON OH 45692-1836

Geographic

City: CITY OF WELLSTON
 Township:
 School District: WELLSTON SD

Legal

Neighborhood:	00024065	Legal Acres:	0.165
Legal Description:	ORIGINAL	Land Use:	(510) R - SINGLE FAMILY DWELLING, PLATTED LOT
	LOT #154	Property Class:	RESIDENTIAL
Map Number:	0005-00-058-00	Range Township Section:	00-00-000

Valuation

	Appraised	Assessed (35%)
Land Value:	\$10,800.00	\$3,780.00
Building Value:	\$48,800.00	\$17,080.00
Total Value:	\$59,600.00	\$20,860.00
CAUV Value:	\$0.00	
Taxable Value:	\$20,860.00	

Tax Credits

2.5% Homesite Rollback: YES
 Homestead Reduction: NO

Notes

Notes: