

PARID: 067 20002 0003
PARCEL LOCATION: 761 MIAMISBURG
CENTERVILLE RD

NBHD CODE: C2001000

[Click here to view neighborhood map](#)

Owner

Name

RTG INVESTMENTS LLC

Mailing

Name

RTG INVESTMENTS LLC

Mailing Address

761 MIAMISBURG-CENTERVILLE RD

City, State, Zip

DAYTON, OH 45459 2236

9913-TX LIEN SOLD

Legal

Legal Description

2 PT WASHINGTON WOODS
SEC 1

Land Use Description

C - OFFICE BUILDING 1-2 STORIES

Acres

.9183

Deed

DEED-04-017661

Tax District Name

WASHINGTON-CENTER CS

Sales

| Date | Sale Price | Deed Reference | Seller | Buyer |
|-----------|------------|------------------------------|----------------|---------------------|
| 30-MAR-87 | \$285,000 | | | |
| 25-JAN-88 | \$612,000 | | | |
| 13-APR-94 | \$510,000 | | | |
| 19-FEB-04 | \$850,000 | 200400017661 | GAMMELL GAIL L | RTG INVESTMENTS LLC |

Board of Revision

| Tax Year | Case Number: | BTA/CPC | Result |
|----------|--------------|---------|----------------|
| 2004 | 583 | | |
| 2010 | 1504 | | Decrease Value |

Values

| | 35% | 100% |
|--------------|------------|-------------|
| Land | 92,400 | 264,000 |
| Improvements | 78,080 | 223,080 |
| CAUV | 0 | 0 |
| Total | 170,480 | 487,080 |

Current Year Special Assessments

| | |
|------------------------------------|----------|
| 11777-APC FEE | \$167.15 |
| 41100-MCD/AP MCD/AQUIFER PRES SUBD | \$4.29 |

Current Year Rollback Summary

| | |
|------------------------|-------------|
| Non Business Credit | \$0.00 |
| Owner Occupancy Credit | \$0.00 |
| Homestead | \$0.00 |
| City of Dayton Credit | \$0.00 |
| Reduction Factor | -\$5,078.78 |

TAXES HAVE NOT BEEN CERTIFIED

Tax Summary

| Year | Prior Year | Prior Year Payments | 1st Half Due 2/15/2019 | 1st Half Payments | 2nd Half Due 7/19/2019 | 2nd Half Payments | Total Currently Due |
|------|-------------|------------------------|------------------------------|----------------------|------------------------------|----------------------|---------------------------|
| 2018 | \$42,875.41 | \$0.00 | \$7,984.42 | \$0.00 | \$7,980.12 | \$0.00 | \$58,839.95 |

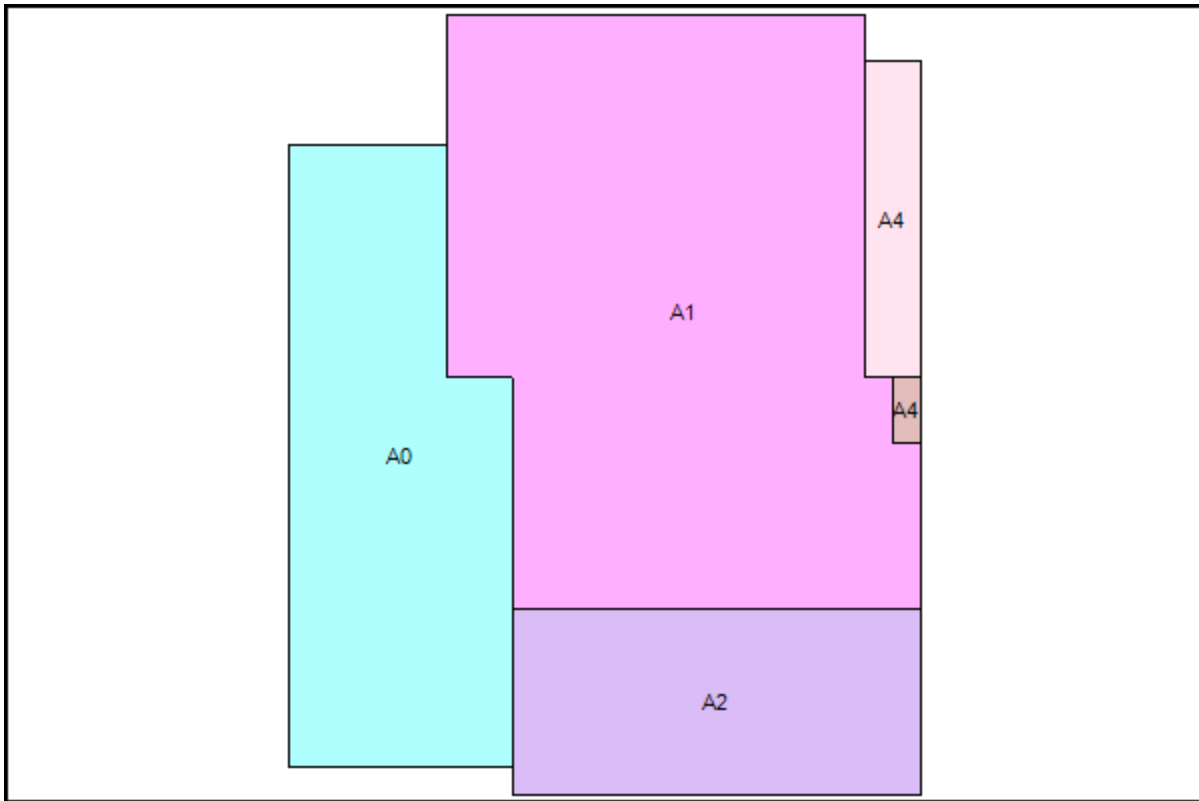

PARID: 067 20002 0003
PARCEL LOCATION: 761 MIAMISBURG
CENTERVILLE RD

NBHD CODE: C2001000

Commercial Property Data

| | |
|---------------------------|--------------------------|
| Primary Use of Building | 353-OFFICE BLDG L/R 1-4S |
| Year Built | 1977 |
| Number of Stories | 02 |
| Number of Units | |
| Building Gross Floor Area | 7835 |
| Number of Bedrooms | |

| Line | Description | Square Footage | Value |
|------|------------------|----------------|---------|
| 1 | MULTI-USE OFFICE | 1,433 | 111,630 |
| 2 | MULTI-USE OFFICE | 2,659 | 181,030 |
| 3 | MULTI-USE OFFICE | 2,659 | 177,130 |
| 4 | MULTI-USE OFFICE | 204 | 16,090 |
| 5 | MULTI-USE OFFICE | 880 | 55,160 |

Out Building

| | |
|---------------|----------------------------|
| Improvement | ASPHALT OR BLACKTOP PAVING |
| Quantity | 1 |
| Size (sq. ft) | 23000 |
| Year Built | 1995 |
| Grade | C |
| Condition | FAIR |
| Value | 21450 |

PARID: 067 20002 0003
PARCEL LOCATION: 761 MIAMISBURG
CENTERVILLE RD

NBHD CODE: C2001000

| Tax Year | Total Value |
|----------|-------------|
|----------|-------------|

| | |
|------|---------|
| 2000 | 496,440 |
|------|---------|

| | |
|------|---------|
| 2001 | 496,440 |
|------|---------|

| | |
|------|---------|
| 2002 | 537,290 |
|------|---------|

| | |
|------|---------|
| 2003 | 537,290 |
|------|---------|

| | |
|------|---------|
| 2004 | 754,100 |
|------|---------|

| | |
|------|---------|
| 2005 | 754,100 |
|------|---------|

| | |
|------|---------|
| 2006 | 754,100 |
|------|---------|

| | |
|------|---------|
| 2007 | 754,100 |
|------|---------|

| | |
|------|---------|
| 2008 | 887,640 |
|------|---------|

| | |
|------|---------|
| 2009 | 887,640 |
|------|---------|

| | |
|------|---------|
| 2010 | 764,550 |
|------|---------|

| | |
|------|---------|
| 2011 | 711,030 |
|------|---------|

| | |
|------|---------|
| 2012 | 711,030 |
|------|---------|

| | |
|------|---------|
| 2013 | 711,030 |
|------|---------|

| | |
|------|---------|
| 2014 | 487,080 |
|------|---------|

| | |
|------|---------|
| 2015 | 487,080 |
|------|---------|

| | |
|------|---------|
| 2016 | 487,080 |
|------|---------|

| | |
|------|---------|
| 2017 | 487,080 |
|------|---------|

| | |
|------|---------|
| 2018 | 487,080 |
|------|---------|

| | |
|------|---|
| 2019 | 487,080 *** TENTATIVE VALUES CURRENTLY UPDATING *** |
|------|---|

PARID: 067 20002 0003
PARCEL LOCATION: 761 MIAMISBURG
CENTERVILLE RD

NBHD CODE: C2001000

Tax Detail

TAXES HAVE NOT BEEN CERTIFIED

Taxes for Selected Year (Without Payments)

| 1st Half Real | 1st Half Asmt | 1st Half Total | 2nd Half Real | 2nd Half Asmt | 2nd Half Total | Total |
|------------------|------------------|-------------------|------------------|------------------|-------------------|-------------|
| \$7,896.55 | \$87.87 | \$7,984.42 | \$7,896.55 | \$83.57 | \$7,980.12 | \$15,964.54 |

Current Taxes Due

| | Charges | Payments | Penalties | Interest | Unpaid Balance |
|-----------|-------------|----------|-----------|----------|----------------|
| 1st Half | \$50,859.83 | \$0.00 | \$0.00 | | \$50,859.83 |
| 2nd Half | \$7,980.12 | \$0.00 | \$0.00 | \$0.00 | \$7,980.12 |
| Full Year | \$58,839.95 | \$0.00 | \$0.00 | \$0.00 | \$58,839.95 |

PARID: 067 20002 0003
PARCEL LOCATION: 761 MIAMISBURG
CENTERVILLE RD

NBHD CODE: C2001000

Sales

| Date | Sale Price | Deed Reference | Seller | Buyer |
|-----------|------------|------------------------------|----------------|---------------------|
| 30-MAR-87 | \$285,000 | | | |
| 25-JAN-88 | \$612,000 | | | |
| 13-APR-94 | \$510,000 | | | |
| 19-FEB-04 | \$850,000 | 200400017661 | GAMMELL GAIL L | RTG INVESTMENTS LLC |

Sale Details

1 of 4

| | |
|-----------------|-------------------|
| Date | 30-MAR-87 |
| Sale Price | \$285,000 |
| Sale Validity | 8-NOT VALIDATED |
| Sale Type | LAND AND BUILDING |
| Deed Reference | |
| Instrument Type | |

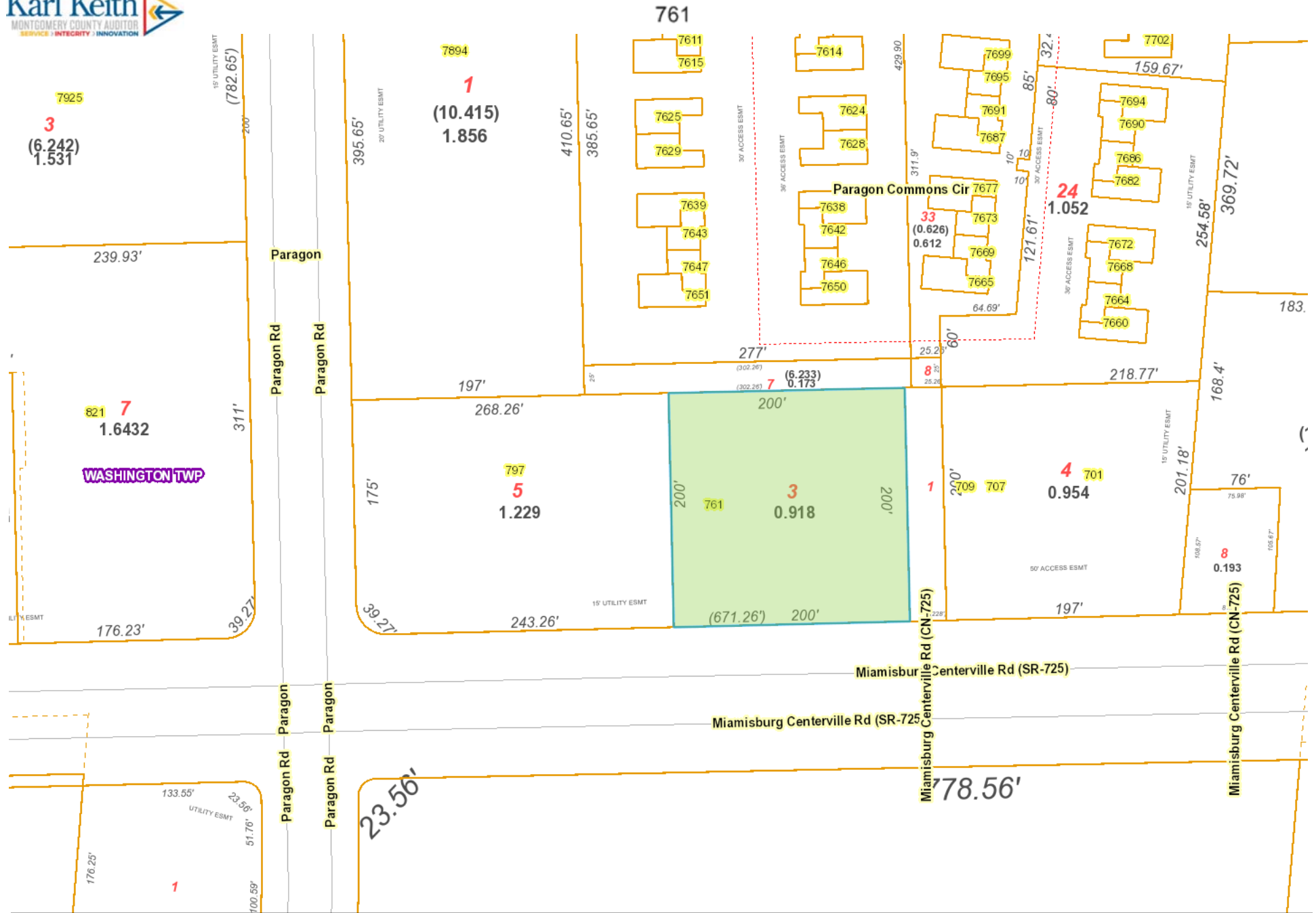

****DISCLAIMER:**

This map is a visual presentation of data to be used as a public resource of general information and is provided strictly as a courtesy. The Montgomery County Auditors Office makes no warranty, representation, or guaranty as to the content, accuracy, timeliness, or completeness of any information provided herein.

Furthermore The Montgomery County Auditors Office shall assume no liability for

1. Any errors, omissions, or inaccuracies in the information provided regardless of how caused:
2. Any decision made or action taken or not taken by the reader in reliance upon any information furnished hereunder.

Note: Exact property boundaries must be derived by a legal survey of the property.



88 ft

GIS DEPARTMENT