

Newark 101-32

PLAT OF SURVEY
PART OF DANIEL FORRY'S ADDITION
PLAT BOOK 2 PAGE 100
CITY OF NEWARK, LICKING COUNTY, OHIO

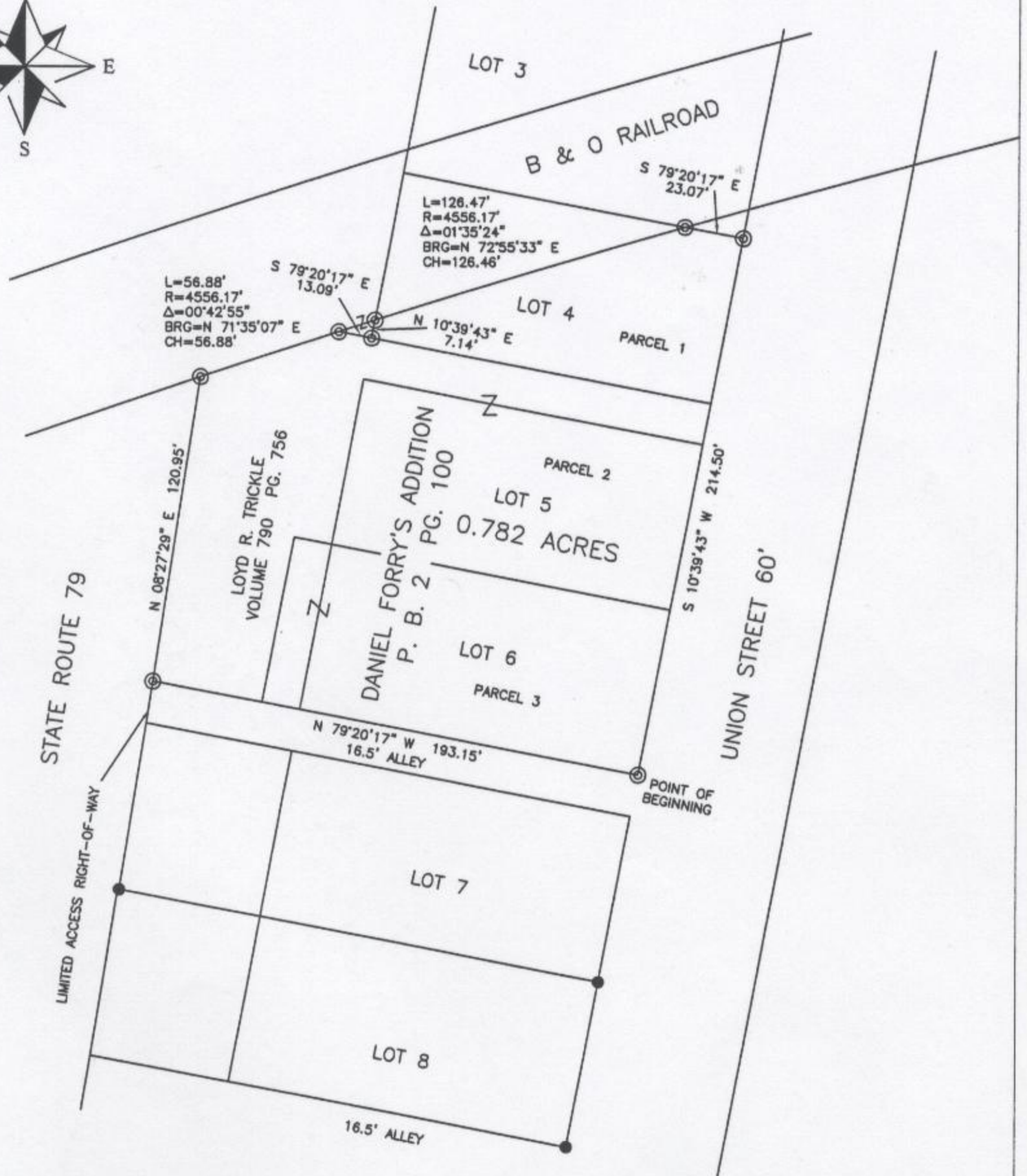
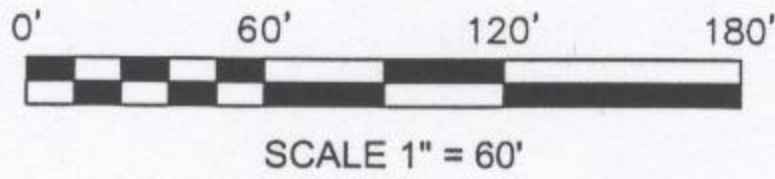

LEGEND:

- ⊙ = 3/4" IRON PIN SET
- = IRON PIN FOUND

Bearings are based on the bearings as contained in ODOT Right-of-Way plans for State Route 79. Sheet 381 of 425 project QUS-1551, dated Nov. 24, 1972.

We hereby certify that the above plat was prepared from an actual field survey and to the best of our knowledge and belief is correct. All dimensions along arcs are chord distances.

HOY SURVEYING SERVICES, INC.

5750 Chandler Court
Westerville, OH 43082
E-Mail: hoyssinc@aol.com
Phone (614) 895-1922
Survey Fax (614) 895-1949
Construction Fax (614) 895-9549

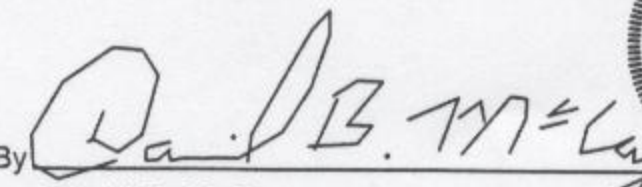

By 
David B. McCoy
Registered Professional Surveyor No. 7632

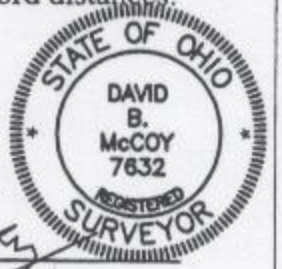

Order No. 2319-07