

Medina County Tax-Map

<http://engineer.medinaco.org>

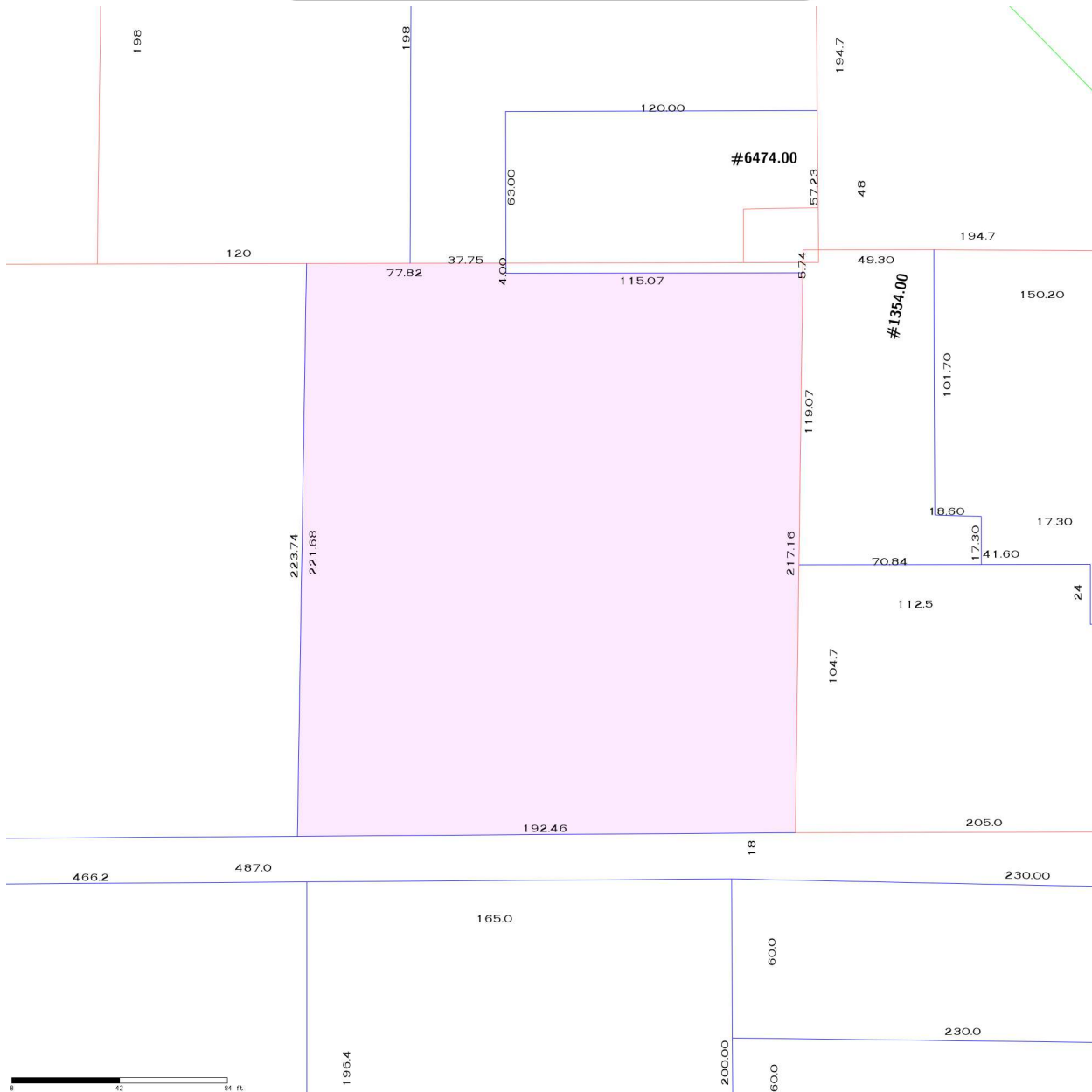

PARCEL:

Parcel Number: **033-12C-05-030**
 Location: **Sharon Township**
 School District: **Highland Local**
 Acreage: **0.968700**
 Transfer Dates: **2007/01/09, 3000/01/01**
 Road: **RIDGE ROAD, SR94, SH553**
 Latitude/Longitude (of map center): **41.098348/-81.73658**

OWNER:

Name: **BACK HOLDINGS LLC**
 Percentage: **100.00**

MAIL:

Owner: **BACK HOLDINGS LLC**
 Mailing: **P O BOX 487, SHARON CENTER, OH 44274, USA**
 Why Not Check-Out the Beta Site: Here! Caution: Under Construction.

- Tract, Lot, & Section
- Right of Way
- Street Centerline
- Railroad
- River Bank & Lake
- Sublot
- Condominium
- Parcel
- School District
- Dual-Jurisdiction
- Cities
- Villages