

Administrative Alert: Whence Using QuickSearch for Only Street Name Use "St" "Rd" i.e. Cunningham Rd

[x]



Wayne County, Ohio

JARRA L. UNDERWOOD, AUDITOR | DAWN M. ZERRER, TREASURER

QuickSearch

Submit

Home Search Reports Forms

DDTI Help Support Disclaimer

Data For Parcel 20-00119.000

Print
 Email
 Property Card
 Comparables

Navigate Parcels

1 of 1

Back to Search Results

[Base](#) |
 [Land](#) |
 [Valuation](#) |
 [Sales](#) |
 [Sketch](#) |
 [Tax](#) |
 [Improvements](#) |
 [Additions](#) |
 [Residential](#) |
 [Agricultural](#) |
 [Commercial](#)

Help

- [Get help viewing property data.](#)

Save This Property As:

Save Property

[Click here](#) to download a full list of sketch labels and descriptions.

Sketch Data



Parcel: 20-00119.000
Owner: VEHRIS RAYMOND L & DUSTY S/T
Address: 325 E JONES ST SHREVE OH 44676

Sketch

Card: 1

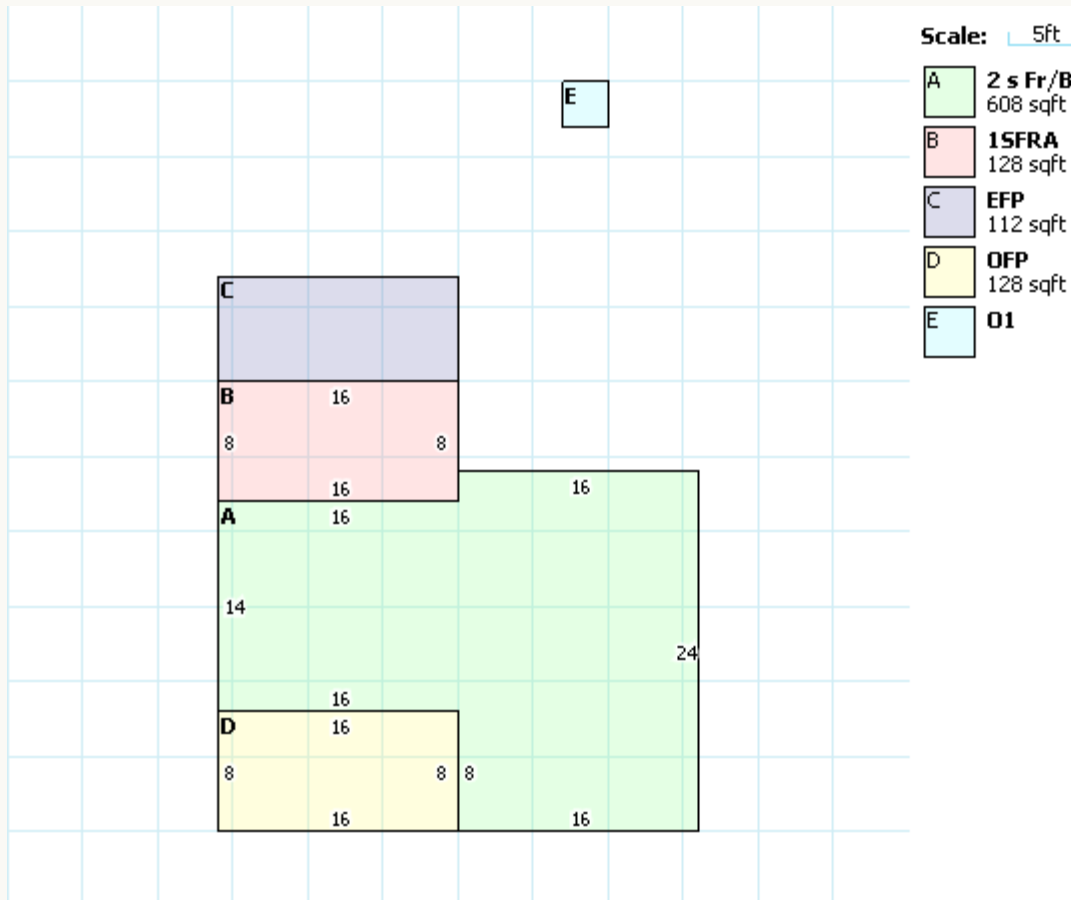

Sketch Labels

A	ATTIC
AA	ATTIC ADDITION
ACBG	ATTACHED CONCRETE BLOCK GARAGE
AFCP	ATTACHED FRAME CARPORT
AFG	ATTACHED FRAME GARAGE
AFGQ	ATTACHED FRAME GARAGE WITH FULL QUARTERS
B	BASEMENT
BA	BASEMENT ADDITION
BSG	BASEMENT GARAGE
CB	CONCRETE BLOCK
EFP	ENCLOSED FRAME PORCH
FQ	FULL LIVING QUARTERS
HQ	WITH HALF LIVING QUARTERS
MSDK	MASONRY DECK
O	OUTBUILDING
OFP	OPEN FRAME PORCH
OMP	OPEN MASONRY PORCH
OPMF	OPEN PATIO MASONRY FLOORING
SBRA	STORY BRICK ADDITION
SFP	SCREEN FRAME PORCH
SFRA	STORY FRAME ADDITION
SCBA	STORY CONCRETE BLOCK ADDITION
WDDK	WOOD DECK