

Owner ALIARSE HOLDINGS LLC
Address 3546 E 104 ST
 CLEVELAND, OH. 44105
Land Use (5100) R - 1-FAMILY PLATTED LOT
Description 450 UNION WDHL 0224 ALL
Neighborhood Code 01145

SKETCH

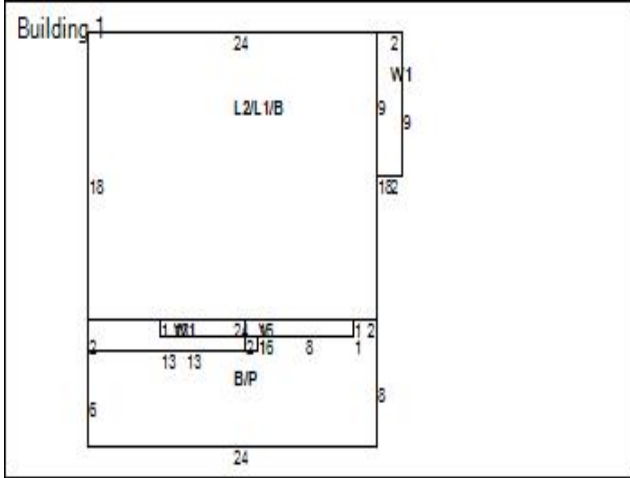

MAP VIEW



BUILDING INFORMATION

Building Record Number	1	Occupancy	1-FAMILY	Story Height	2
Style	COLONIAL	Year Built	1915	Exterior Walls	FRAME
Condition	POOR	Construction Quality	C / AVERAGE	Roof Type	GABLE
Roof Material	SLATE	Heat Type	FORCED-AIR	Air Conditioning	NONE
Attic Type	NONE	Basement Type	BASEMENT	Basement Square Feet	624
Basement Finished	No	Rooms	5	Bedrooms	2
Bathrooms (Full/Half)	1/0	Garage Type	DETACHED	Garage Capacity	1
Year Garage Built	1915	Garage Size	297	Living Area Basement	
Living Area 1	492	Living Area 2	432	Living Area Upper	
Living Area Total	924	Floor Location		Party Wall	

LAND

Code	Frontage	Depth	Acreage	Sq Ft
PRM	35	90	0.07	3,150

IMPROVEMENTS

Type	Description	Size	Height Depth
------	-------------	------	--------------

SALES

Date	Buyer	Seller	Price
11/3/2023	ALIARSE HOLDINGS LLC	Smiler Janice Marie	\$14,400
10/9/1986	Smiler Janice Marie	Jones Diane	\$0
10/19/1979	Jones Diane	Weeden Janice Marie	\$5,000
1/1/1975	Weeden Janice Marie		\$0